So voll Fröhlichkeit - Zigeunerbaron

www.franzdorfer.com
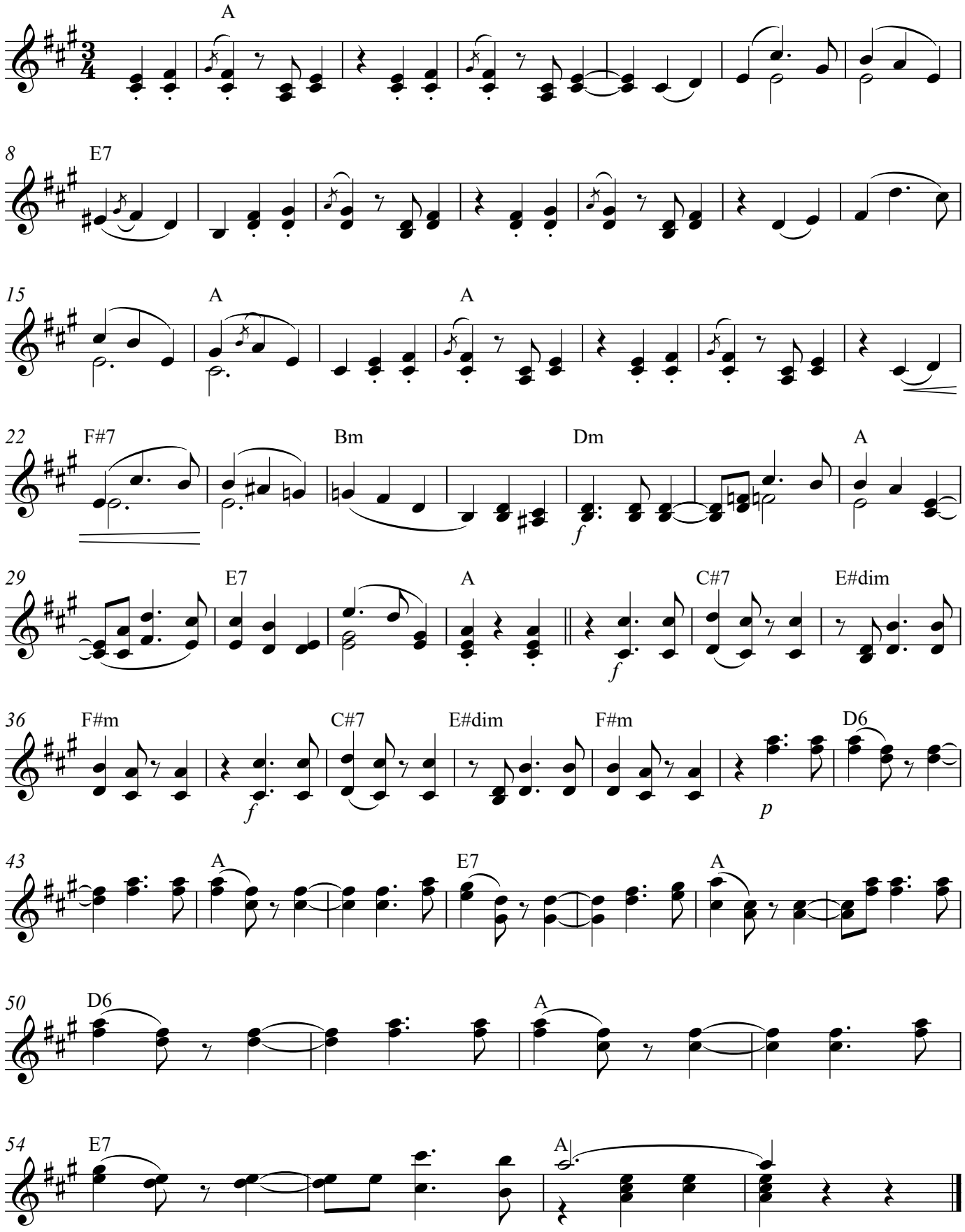
Joh. Strauss